COMUNE DI SAN CASCIANO VAL DI PESA

PIANO ATTUATIVO PER LA ZONA IDENTIFICATA DAL R.U.C. DI SAN CASCIANO V.P. COME "ARTU 7"

Ubicazione: Via Kennedy, San Casciano Val di Pesa

Intestatario:
Immobiliare Val di Pesa
di Boretti Paolo & C. s.a.s.
Legale Rap.: Sig. Boretti Paolo

Progettisti:
Ing. Fabio Corsinovi
Geom. Massimiliano Malanchi

Collaboratori : Arch. Francesca Bacci
Geom. Irene Faggioli

TAV. 11 — TIPOLOGIA EDILIZIA LOTTO A - PIANTE E SEZIONI - Residenziale/Commerciale/direzionale

Data: 21/12/2018 — Scala 1:100

TAVOLA SOSTITUTIVA

STUDIO MALANCHI e FAGGIOLI ASSOCIATI di Massimiliano Malanchi e Irene Faggioli
Via 2 Giugno n° 28, località Cerbaia V.P. -FI- Tel. 055/825293 Fax 055/8259849

Pianta piano terra

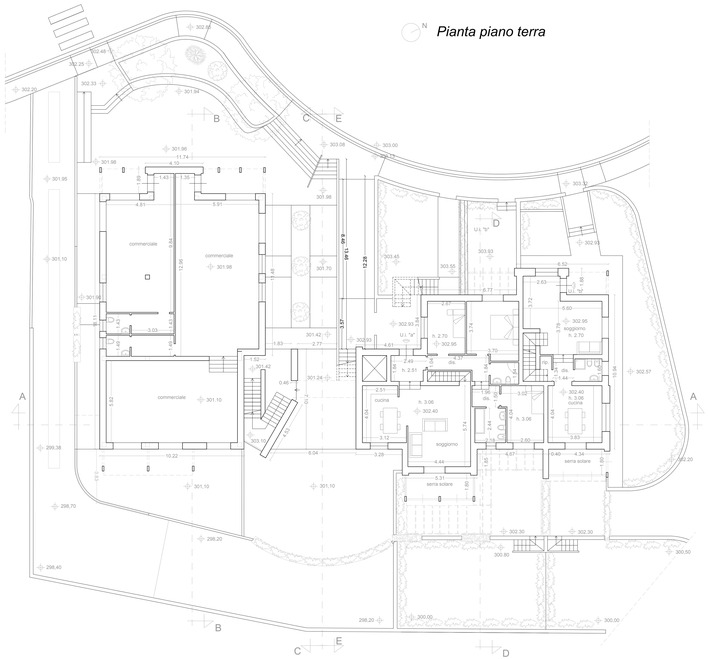

Pianta piano primo

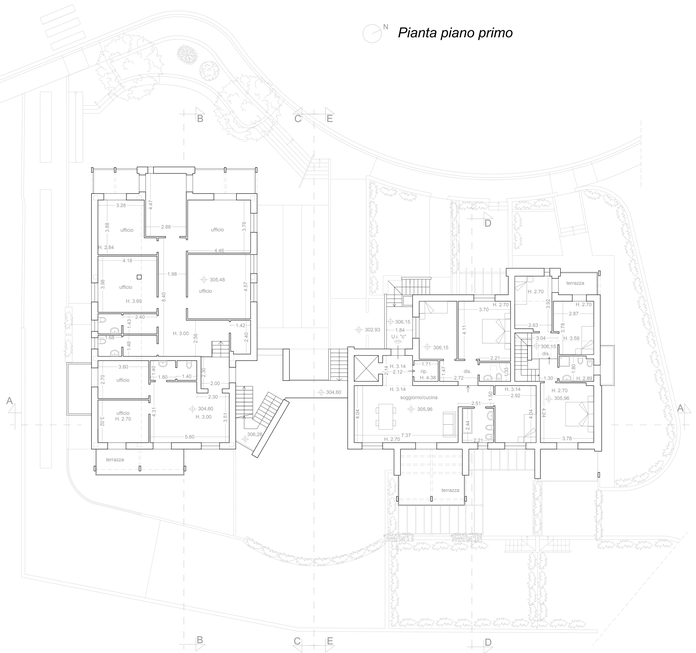

Pianta coperture

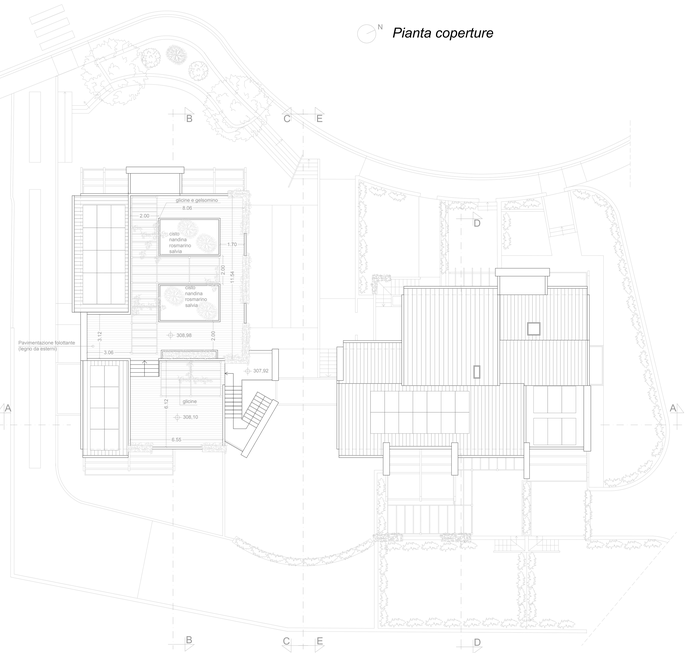

Pianta piano interrato

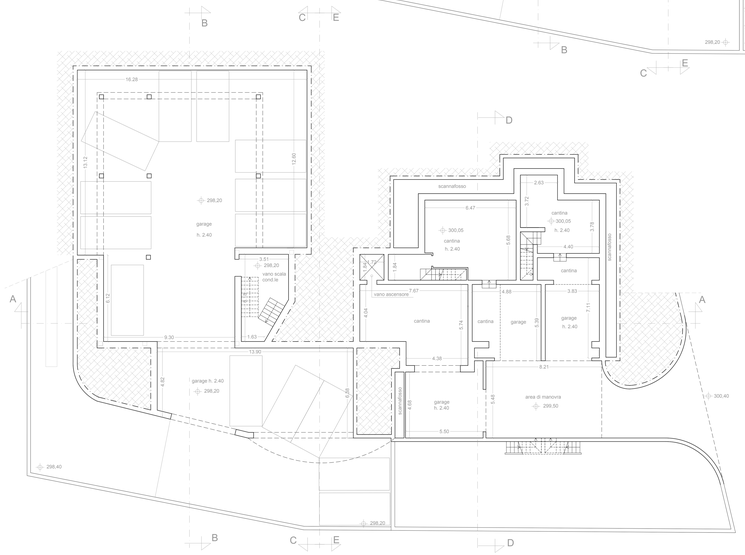

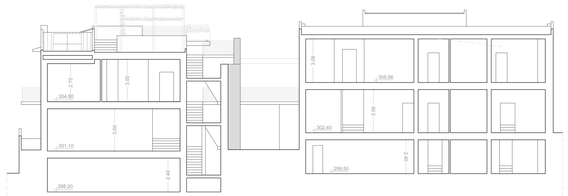

Sezione AA

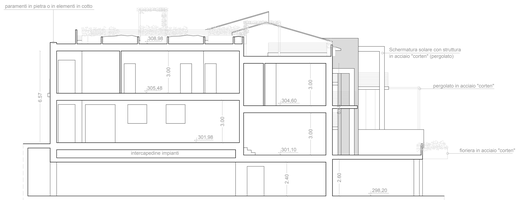

Sezione BB

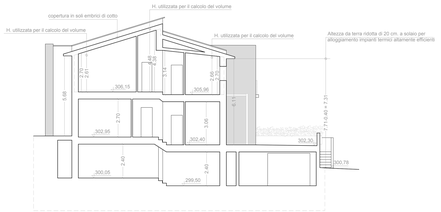

Sezione DD